EXO II 3000, 930 (BBBL), FLOOD, BLACK

- Rent og minimalistisk design
- Lav og høy lumen
- Enkel å justere og fleksibel avstand
- Symmetrisk og asymmetrisk lysfordeling i samme design
- Tilgjengelig i hvit, sort og grå

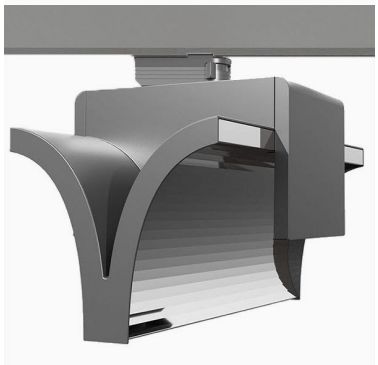

TECHNICAL SPECIFICATION

Product Code	311-541-20
Colour	Black
Control	On/off
CRI light colour	930 (BBBL)
Delivered lumen output lm	2 x 2850
Driver	Built in
EEI	E
Light distribution	Flood
Lightsource	LED COB
Mains input voltage	220-240 V
Measurements A	300
Measurements B	185
Measurements C	207
Mounting	Track
Position	360°
Lifetime	L80 B10, 50.000h
Protection	IP 20, class I
Start Time	Instant
System power W	2 x 26,2
Unit	mm
Weight	1,55

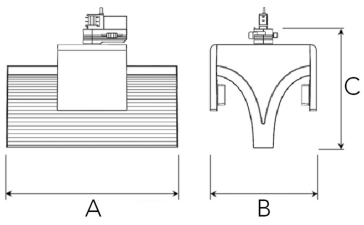

A= 300mm, B= 185mm, C= 207mm

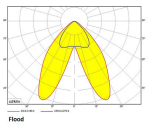

ITAB Lighting
Europe, Asia, Middle East
Phone: +46 910 733 790
info@nordiclight.se

ITAB Lighting
North America
Phone: +1 614 421 8419
na@nordiclight.se

Please note that this product sheet is for a specific product and colour. The pictures may show examples of other available colours